Primo

Für Elise
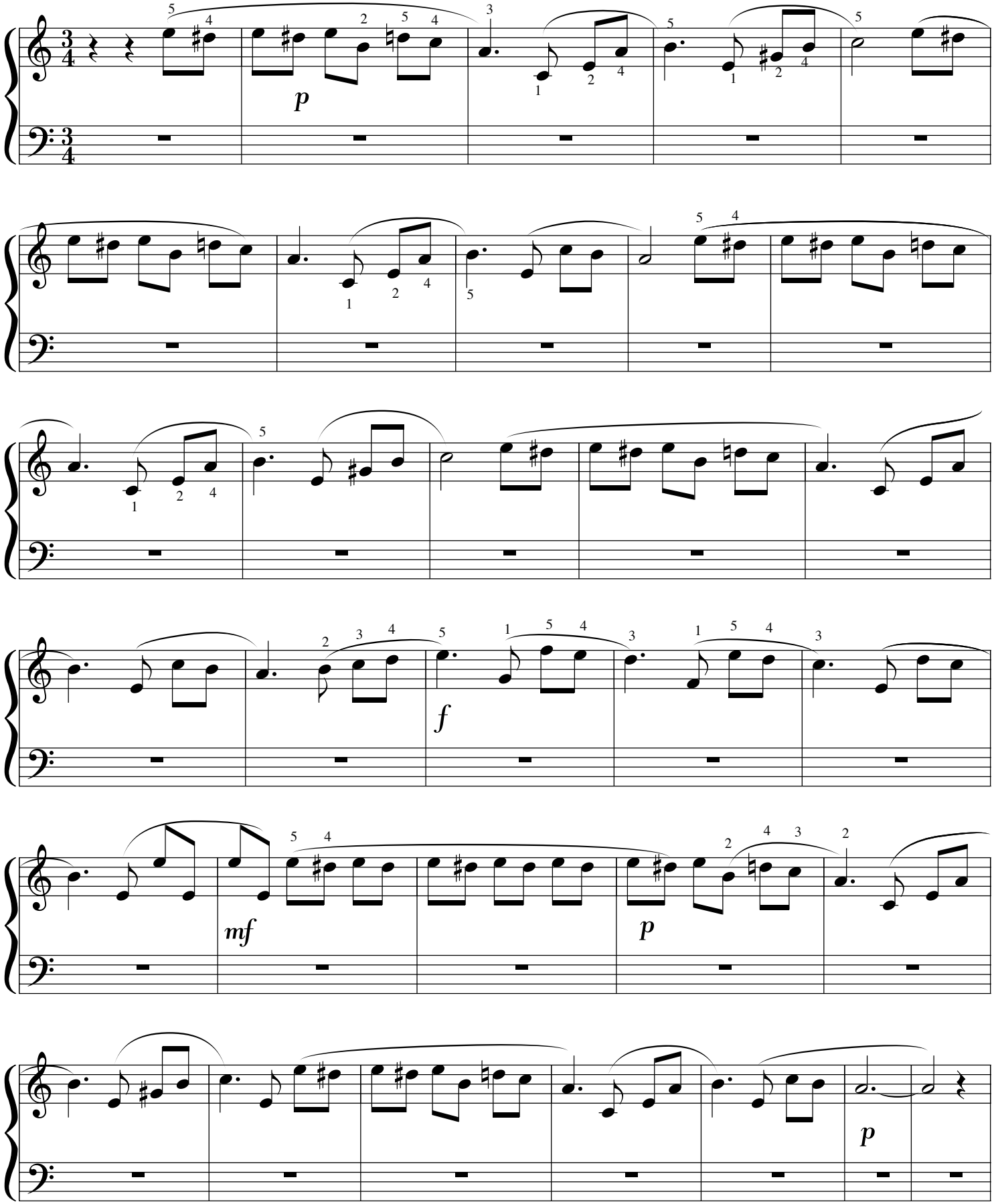
© arr. W.Boots